

SOUTHERN WORSTED MILL

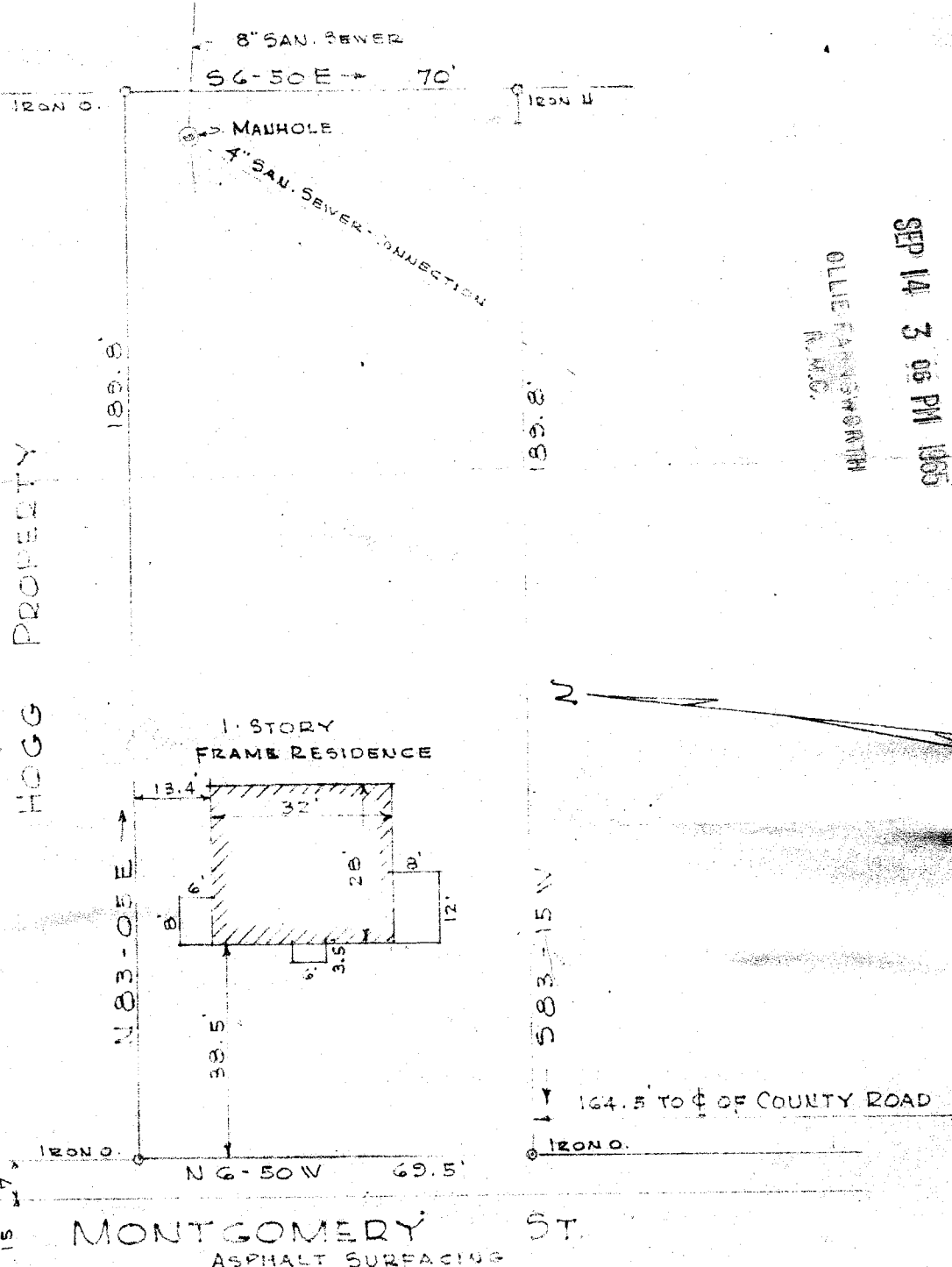

SEP 14 3 06 PM 1965
OLIE FARMINGTON
R.M.C.

PROPERTY OF
CLAUDE L. COKER, JR. AND
MILDRED JUANITA D. COKER
LOCATED NEAR PARIS STATION IN
GREENVILLE COUNTY, S.C.

SEP 14 1965
8412

PICKELL & PICKELL - ENGINEERS
GREENVILLE, S.C.
SCALE: 1" = 30' APRIL 14, 1949

I HEREBY CERTIFY THAT THE MEASUREMENTS AS SHOWN ON
THIS PLAT ARE CORRECT AND THERE ARE NO PROJECTIONS
OR ENCROACHMENTS OTHER THAN SHOWN.

K. K. K. 137

N. M. Pickell REG. ENGR.

Paste in 504

8412 Filed This 14 day of Sept. 19 65
And Recorded in Vol. KKK Page 137 at 3:06 PM
Radio Farnsworth
Register Mesne Conveyance Greenville County, S. C.